



Livestock Animal Book

Name: _____ Date: _____

Cloverbud Goat (5-7)

Project Focus: _____

This Animal Book is due to the Beaufort County Cooperative Extension Office located at 155 Airport Road in Washington, NC at the time that has been communicated with you.

This Animal Book is different sections taken from the North Carolina Project Record Book. Your child could fill out a Project Record Book and use these pages for the project section. Submitting a completed Project Record Book will have them recognized at our county Achievement Night.

If you are interested in your child completing a Project Record Book, please contact the county 4-H Agent, Chasady Wudkwyh by email at cquinn@ncsu.edu or phone 252-946-0111.

Planning My 4-H Year

What would you like to do in 4-H this year? You might want to go fishing with your club or learn how to launch rockets. Perhaps, you'd like to clean up your neighborhood or learn to make pizza. The possibilities are endless.

This page is designed for you to record what you want to do and learn this year. The things you plan to learn and do are called "goals." Goals can be completed alone or with your friends. To begin, list the things you'd like to learn or do. List things like participating in specific projects, going to 4-H camp, modeling in a fashion show, serving as a 4-H helper for your leader, and serving as an officer.

My 4-H Plan

1. List some things you would like to learn or do while completing your project.

2. Things I did in my project:

Date(s):

| | |
|--|--|
| | |
| | |
| | |
| | |
| | |
| | |
| | |



My Personal Touch

5. Use your creativity in this section to tell special things about your project. You may attach the items listed below.

- Ribbons
- Photographs
- Letters
- Newspaper articles
- Poem
- Drawings



Cloverbud Goat - Ages 5-7
Beaufort County 4-H Livestock Show and Sale
All About My Goat

1) Your goat is a (Circle one):

a) Doe

b) Wether

c) Buck

2) What breed is your goat?

3) Draw a picture of your goat:

Cloverbud Goat - Ages 5-7
Beaufort County 4-H Livestock Show and Sale
Parts of a Goat

Directions: Insert the correct letter to label the parts of a goat.

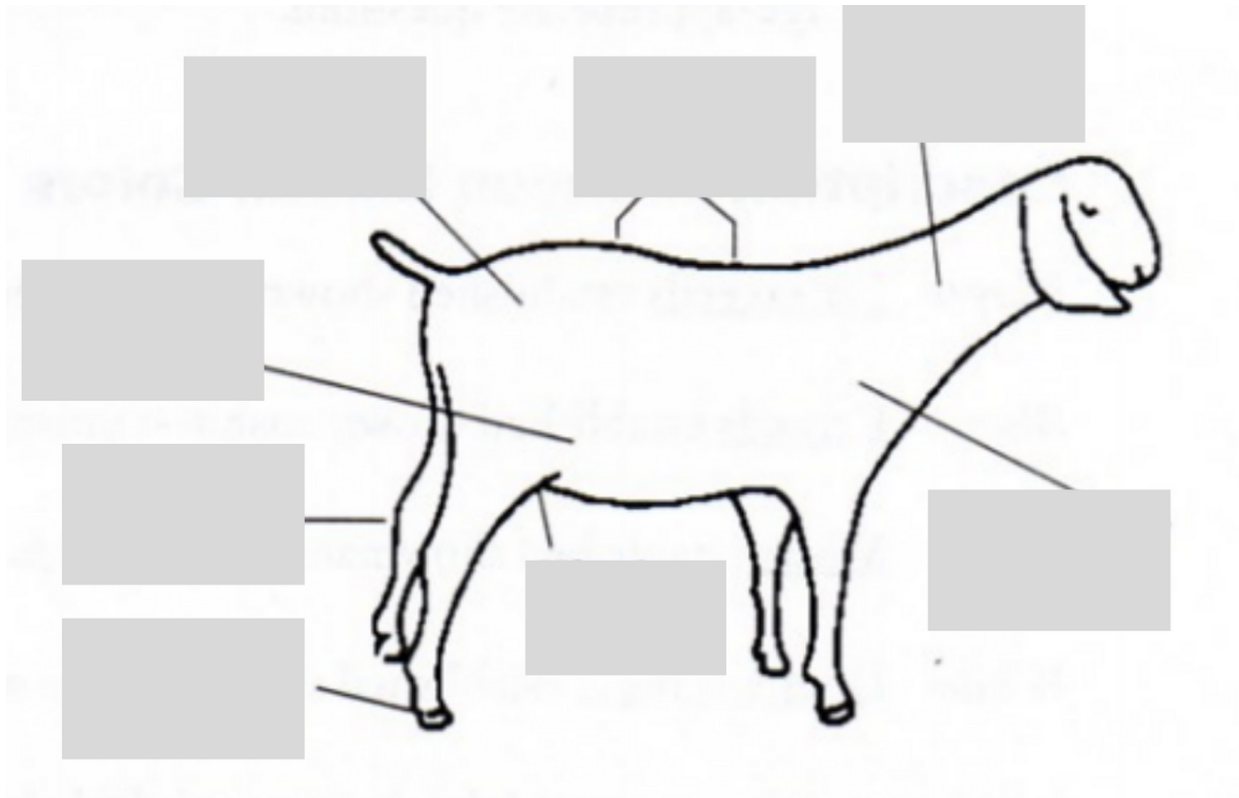

- | | |
|------------|-------------|
| A. Flank | E. Shoulder |
| B. Hock | F. Stifle |
| C. Pastern | G. Neck |
| D. Rump | H. Loin |

Cloverbud Goat - Ages 5-7
Beaufort County 4-H Livestock Show and Sale
Goat Facts

Directions: Fill in the blanks to complete the goat facts.

- 1. Goats are commonly raised for their _____ or _____.**
- 2. Goats are not grazers, they are _____.**
- 3. True or False (circle one): Goat milk is easier to digest than cow's milk.**
- 4. Circle the names of true goat breeds.**
 - a. Angus**
 - b. Boer**
 - c. LaMancha**
 - d. Suffolk**
 - e. Toggenburg**
 - f. Hampshire**
 - g. Charolais**
 - h. Saanen**
 - i. Nubian**

Cloverbud Goat - Ages 5-7
Beaufort County 4-H Livestock Show and Sale
Goat Breeds

Directions: Identify the breeds of goats by drawing a line to match the pictures to the correct breed name.

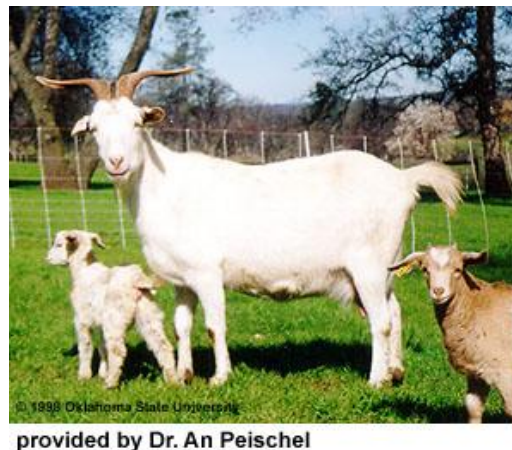

Pygmy

Kiko

Boer

Spanish

